

ENGINEERING EXCELLENCE, TAILORED SOLUTIONS, LASTING SUCCESS.



# COMPANY PROFILE

## 2025





Metik Consulting was founded in July 2023, with the vision to become one of the preeminent civil and structural consulting engineer firms in South Africa. We are a dedicated team of experts committed to providing meticulously engineered approaches from conceptual planning to the final completion of every project. With relentless focus on detail, we ensure long-lasting and sustainable solutions that exceed expectations.

At Metik Consulting, we understand that every project is unique and requires a tailored approach. Our team of highly skilled engineers and technical staff combines technical expertise with innovative thinking to deliver comprehensive solutions that meet the specific needs of each client. We strive for excellence in every aspect of our work, from initial design and analysis to construction management and post project support.

Our commitment to quality, teamwork and attention to detail are the cornerstones of our work philosophy. We believe in thorough planning and precise execution to achieve optimal results. Metik Consulting employs the latest technologies and industry best practices, to ensure cost effective sustainable solutions. Customer satisfaction is at the heart of everything we do. We value open communication, collaboration, and building strong relationships with our clients and industry peers. We work closely with the team, listening to the needs, understanding the goals, and providing personalized solutions that align with the client's vision. Metik Consulting is committed to transparency and integrity with the team throughout the entire project lifecycle.





# OUR TEAM

Metik Consulting consist of a team of highly skilled and experienced engineers, technologists, and BIM modellers and coordinators. The directors employ a hands-on approach and are actively involved from the conceptual planning phases right through to the completion of the project.

With a combined experience of nearly 50 years, our team is equipped with the knowledge, skills, and expertise to tackle the most complex civil and structural engineering challenges. We have successfully delivered projects across South Africa leaving a lasting impact on communities and infrastructure. Our team's extensive experience, coupled with our unwavering commitment to excellence, positions Metik Consulting as one of the preeminent civil and structural consulting engineering firms in South Africa.

At Metik Consulting, we recognize the importance of diversity, equality, and inclusivity in the workplace and the broader South African society. We are dedicated to fostering an inclusive work environment that celebrates diversity and provides equal access to growth and advancement opportunities.







# OUR SERVICES

**OUR CIVIL AND STRUCTURAL CONSULTING ENGINEERING FIRM OFFERS A COMPREHENSIVE RANGE OF PROFESSIONAL SERVICES WITH SPECIALIZATION IN THE FOLLOWING:**

- Civil infrastructure master planning design
- Earthworks design
- Stormwater management
- Township services
- Road design
- Investigation, analysis and reporting of existing services
- Warehousing and distribution centres
- Office developments
- Industrial developments
- Residential developments
- Motor dealerships
- Commercial and retail developments
- Project construction management
- Hotels & Resorts
- Outline scheme and stormwater management reports for Township Services
- Integrated 3D models to visualise the proposed developments and earthworks solutions



# PROJECT PORTFOLIO



Clairwood Logistics Park LP6

**Client:** Fortress  
**Description:** New warehouse and offices.  
**Size:** 32 000 m<sup>2</sup>  
**Completion:** 2026  
**Scope:** Structural and Civil Engineering

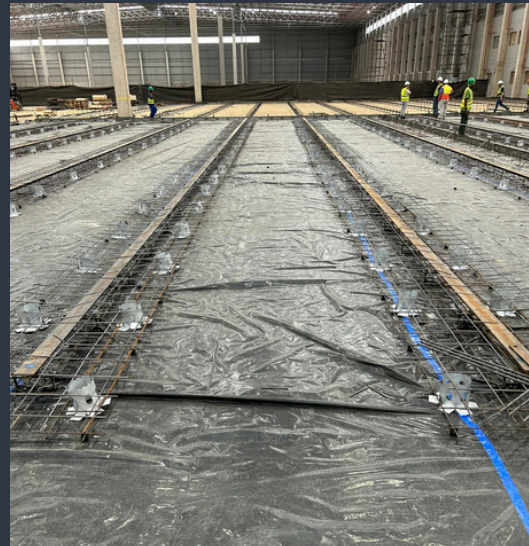

Dromex Warehouse Cornubia

**Client:** Fortress  
**Description:** New ground floor slab with cast in rails for mobile racking.  
**Size:** 24 000 m<sup>2</sup>  
**Completion:** 2023  
**Scope:** Structural Engineering



# PROJECT PORTFOLIO



Clairwood Logistics Park: Pocket 5B

**Client:** Fortress  
**Description:** New warehouse.  
**Size:** 12 000 m<sup>2</sup>  
**Completion:** 2024  
**Scope:** Structural and Civil Engineering

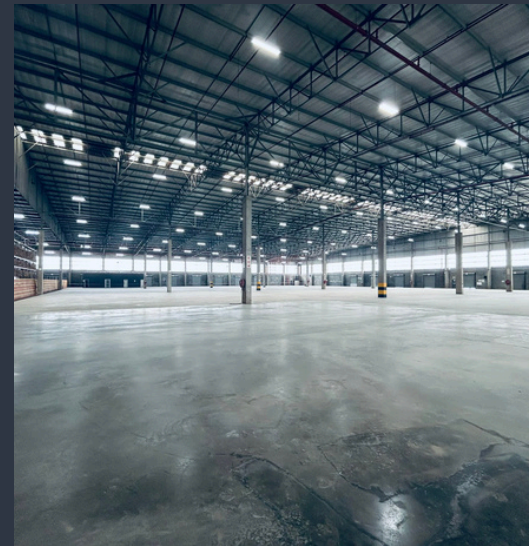

Gosforth Park Warehouse

**Client:** City Industrial Property  
**Description:** New warehouse floor slab for robotics MHE's.  
**Size:** 8 000 m<sup>2</sup>  
**Completion:** 2025  
**Scope:** Structural Engineering





# PROJECT PORTFOLIO



Boxer Store Ennerdale

**Client:** Benav Properties  
**Description:** New Boxer store and line shops.  
**Size:** 3 000 m<sup>2</sup>  
**Completion:** 2025  
**Scope:** Structural and Civil Engineering



Prince Buthelezi Mall

**Client:** Moolman Group and Twin City  
**Description:** New mall in Empangeni, KZN.  
**Size:** 37 000 m<sup>2</sup>  
**Completion:** 2026  
**Scope:** Structural and Civil Engineering



# PROJECT PORTFOLIO



Sandown CV Centurion

**Client:** DTSA  
**Description:** Additions & alterations to existing commercial vehicles facility.  
**Completion:** 2024  
**Scope:** Structural and Civil Engineering





# PROJECT PORTFOLIO



Roodevalley Resort

**Client:** NV Properties  
**Description:** Additions & alterations to existing facility.  
**Completion:** 2024  
**Scope:** Structural and Civil Engineering



City Lodge: V&A Waterfront

**Client:** City Lodge  
**Description:** Additions & alterations to existing hotel.  
**Completion:** 2025  
**Scope:** Structural Engineering



# PROJECT PORTFOLIO



Stilbaai Residence

**Description:** New residence  
**Completion:** 2025  
**Scope:** Structural and Civil Engineering

